

PulmoVista 500 – Video Collection

March 2020

Basics

General Info

Video Title	YouTube Link (EN)	Add. languages
Get a live report out of the lung! Pulmonary monitoring with PulmoVista 500. “How can you see signs of VILI in real-time and maybe avoid ARDS?” <i>Comic Teaser Video explaining PulmoVista impact</i>	https://youtu.be/Twk3bDRJDYM	DE, ES
Getting Started with PulmoVista 500 “How-to start the device & How-to apply the belt” - Thomas Piraino	https://youtu.be/dJn73HJdOng	-

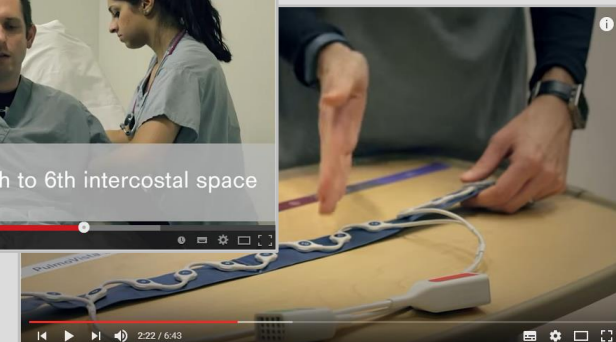
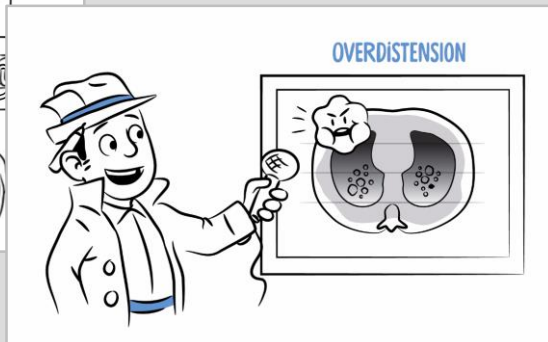
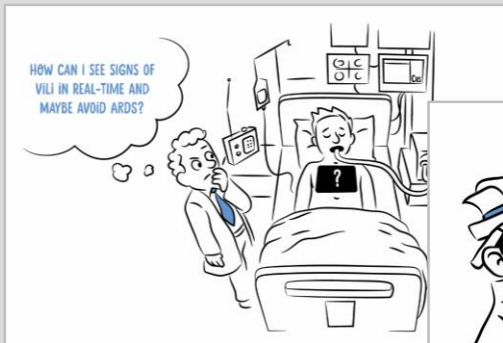

User Insight Videos

Reference Cases

Video Title	YouTube Link (EN)	Add. languages
User Insight: Decision Drivers for PulmoVista 500 Garibaldi Hospital, Catania, Italy	https://youtu.be/GrhcmS7ffcU	DE, ES, FR, ZH, IT
User Insight: Working with PulmoVista 500 Garibaldi Hospital, Catania, Italy	https://youtu.be/QbJQ1EGugNU	DE, ES, FR, ZH, IT
User Insight: Bronchoscopy with PulmoVista 500 Garibaldi Hospital, Catania, Italy	https://youtu.be/G00Li80-GSo	DE, ES, FR, ZH, IT
User Insight: Decision Drivers for PulmoVista 500 St.Joe's Healthcare, Canada	http://youtu.be/YqAvXIRoXDC	DE, ES (FR+ZH in progress)
User Insight: Working with PulmoVista 500 St.Joe's Healthcare , Canada	http://youtu.be/InBbVfZbu2M	DE, ES (FR+ZH in progress)
User Insight: Bronchoscopy with PulmoVista 500 St.Joe's Healthcare, Canada	http://youtu.be/Mwet5PRUUio	DE, ES (FR+ZH in progress)

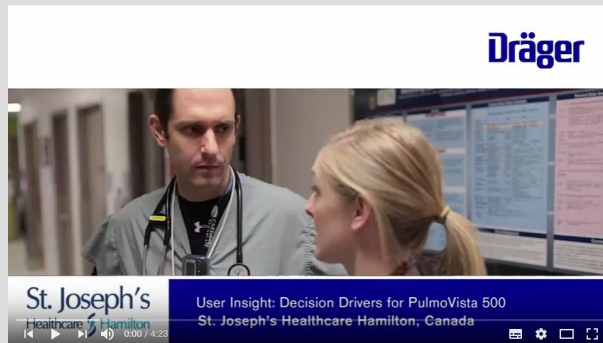
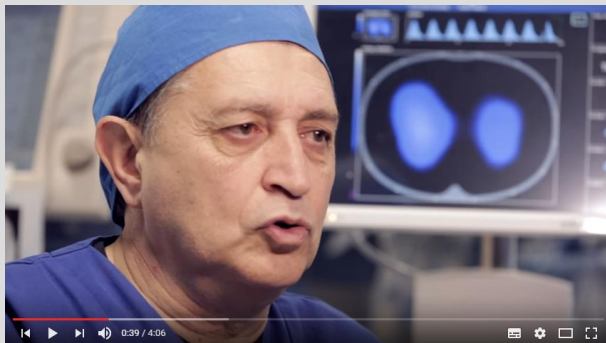

How-to-use / Tutorial Videos

Product Management explains...

Video Title	YouTube Link (EN)	Add. languages
Tutorial Video – DIAGNOSTIC VIEW <i>Eckhard Teschner explains the 'Diagnostic View' of PulmoVista 500</i>	https://youtu.be/7HFF0gJf4wo	DE
How-to-use PulmoVista 500 in relation with recruitment maneuvers Part 1: Assessing the response to a recruitment maneuver	https://youtu.be/0NFsaWoMtwS	-
How-to-use PulmoVista 500 in relation with recruitment maneuvers Part 2: Identifying the onset of derecruitment during a decremental PEEP trial	https://youtu.be/sawubdzzMbs	-
How-to-use PulmoVista 500 in relation with recruitment maneuvers Part 3: Effects of possible overdistension within such a PEEP trial	https://youtu.be/FnFf76D62ks	-



Clinical Cases

Clinicians discuss real cases...

Video Title	YouTube Link (EN)	Add. languages
<p>Clinical Cases – Examples from Canada “How PulmoVista helps you adapt your recruitment strategy and helps you optimize PEEP based on the individual needs of the patient.”</p> <p><i>Respiratory Therapist Thomas Piraino</i></p>	<p>https://youtu.be/Xm5z5rjJ0cw</p>	<p>-</p>
<p>Clinical Cases – Examples from UK “How working clinicians use PulmoVista 500 – 3 cases showing how real-time information at the bedside can help with your treatment.”</p> <p><i>Dr. Jake Collins</i></p>	<p>https://youtu.be/h4ssHh3vWjE</p>	<p>-</p>

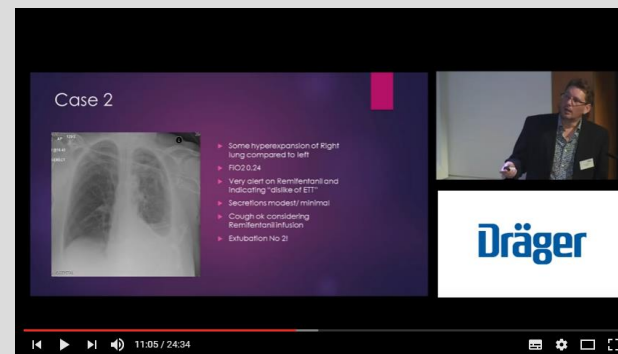
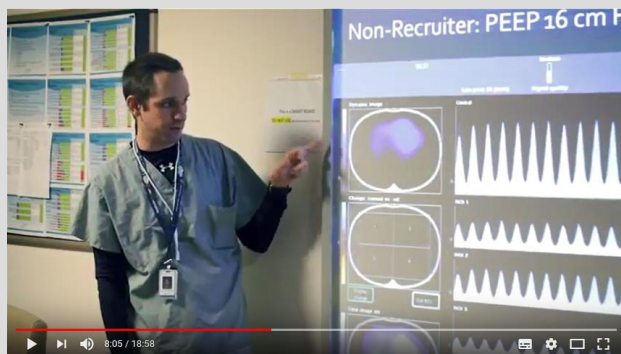

Image-Guided Lung Protection Teaser + How-to Video

Video Title	YouTube Link (EN)	Add. languages
<p>Treat the unseen: Image-guided lung protection The combination of the Evita ventilator with the lung function monitor PulmoVista® 500. <i>Comic Teaser Video explaining the impact of this combination.</i></p>	<p>https://youtu.be/Jrus3-mbeb/</p>	<p>-</p>
<p>Image-guided lung protection with Dräger – Tutorial Evita Infinity V500 + PulmoVista 500 Evita V800 + PulmoVista 500 <i>Product Manager Christian Bozsak explains...</i></p>	<p>https://youtu.be/XwETJ3j_LQc https://youtu.be/aKnrRO6ep48</p>	<p>-</p>



PulmoVista 500 – YouTube Playlist



[Link to PulmoVista
YouTube Playlist](#)



YouTube DE Suchen Hochladen Anmelden

Dräger Global Videos Playlists Kanäle Diskussion Kanalinfo

Electrical Impedance Tomography: Lung Monitoring with PulmoVista® 500

Dräger Global · 12 Videos · 127 Aufrufe · Vor 4 Tagen aktualisiert

PulmoVista® 500 uses EIT to help optimize and individualize lung ventilation therapy by continuously and non-invasively monitoring the regional distribution of ventilation and changes of end-expiratory lung volume in real-time and at the bedside. ... Mehr

Alle ansehen Teilen Speichern

1	Part 1	PulmoVista 500: Assessing the response to a recruitment maneuver	von Dräger Global	5:04
2	Part 2	Identifying the onset of derecruitment during a decremental PEEP trial	von Dräger Global	4:49
3	Part 3	Effects of possible overdistension within such a PEEP trial	von Dräger Global	3:34
4	User Insight	User Insight: Decision Drivers for PulmoVista 500 - St.Joseph's Healthcare	von Dräger Global	4:24
5	User Insight	User Insight: Working with PulmoVista 500 - St.Joseph's Healthcare	von Dräger Global	4:50
6	User Insight	User Insight: Education with PulmoVista 500 - St.Joseph's Healthcare	von Dräger Global	3:22
7	Reference Case	Reference Case: User Insight: Decision Drivers for PulmoVista 500		4:33